

Benchmarking Beyond Asset Size

Top 100 Lists

Based on FY 2014 Columbus Survey Results



FOUNDATION
CENTER

Knowledge to build on.

The idea behind CF Insights is simple: What if *each* community foundation could know what *all* community foundations collectively know?

Created by Community Foundations

CF Insights responds to a hunger for shared knowledge and greater impact among U.S. community foundations. Community foundations grow stronger when their decisions are based on timely, accurate, and complete information. Through CF Insights, community foundations improve performance and sustainability — individually and collectively. CF Insights has operated under the auspices of Foundation Center since January 2015.

About Foundation Center

Established in 1956, Foundation Center is the leading source of information about philanthropy worldwide. Through data, analysis, and training, it connects people who want to change the world to the resources they need to succeed. Foundation Center maintains the most comprehensive database on U.S. and, increasingly, global grantmakers and their grants — a robust, accessible knowledge bank for the sector. It also operates research, education, and training programs designed to advance knowledge of philanthropy at every level. Thousands of people visit Foundation Center's website each day and are served in its five library/learning centers and at more than 450 Funding Information Network locations nationwide and around the world.

Acknowledgments



CF Insights would like to offer special thanks to The Columbus Foundation, which conducted the hallmark community foundation survey on behalf of the field from 1988 to 2007. We are grateful for the opportunity to now manage this important work of collecting and reporting field-wide data.



We would also like to thank the Council on Foundations for encouraging their members to participate in this important annual survey and for helping to share the results with the field.

In addition, a wide range of community foundations contributed data to this report. We would like to thank all Columbus Survey participants for their contributions. We especially thank CF Insights members and funders for their continued support, which makes possible the growth and development of CF Insights' knowledge base.



Finally, we would like to express profound gratitude to FSG for their management and development of CF Insights over the past 10 years. Through their dedication, CF Insights has grown into a respected and valuable resource for the community foundation field. The FSG team has been incredibly gracious with their time and wisdom throughout the transition of CF Insights to Foundation Center and particularly during the implementation of this year's Columbus Survey.

Advisory Board

Brent Christopher
Chair, President and CEO
Communities Foundation of Texas

Mike Batchelor
President
The Erie Community Foundation

Mari Ellen R. Loijens
Chief Business, Development and
Brand Officer
Silicon Valley Community
Foundation

Scott McReynolds
Vice President for Finance and
Administration
The Greater Cincinnati Foundation

Steven Seleznow
President and CEO
Arizona Community Foundation

Heather Scott
Chief Operating and Development
Officer
ACT for Alexandria

Judy Sjostedt
Executive Director
Parkersburg Area Community
Foundation

Deb Watt
Senior Vice President, Information
Technology & Human Resources
Foundation for the Carolinas

*For questions or comments on
this report, please contact:*

Aaron Schill
Director, CF Insights
acs@foundationcenter.org

David Rosado
Member Services Manager,
CF Insights
dar@foundationcenter.org

Benchmarking Beyond Asset Size: Top 100 Lists

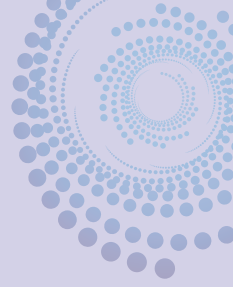

“What’s your foundation’s asset size?” This is the most commonly asked question in the community foundation field. However, every community foundation is unique; assets represent just one way to describe how a community foundation operates. Other factors such as grantmaking, fundraising, donor engagement, and community context all contribute to a community foundation’s unique attributes and challenges.

In this publication, we highlight attributes that characterize community foundations in ways beyond asset values. Participants in the 2014 Columbus Survey are ranked based on:

- **Most Active Grantmakers**—distribution rates, with percent of donor-advised assets
- **Most Gifts per Capita**—gifts per capita, with population of community served
- **Most Activity**—total gift & grant transactions, with average transaction size

These rankings are not intended to give recommendations of what is “best.” Rather, these rankings represent a new perspective on appropriate peer benchmarks for your foundation.

In addition to offering new peer group perspectives for your foundation, these rankings can be used to evaluate how your foundation’s values and mission align with its ranking. Some examples of aligning values with rankings include:

Grantmaking—If your foundation is focused on channeling funds from various sources into the community or working to engage donor advisors who are active philanthropists, then a high distribution rate would be “best.” On the other hand, low distribution rates and a lower ranking in grantmaking activity would be valued if your foundation is primarily focused on building endowment.

Transactions—Higher levels of transactions may result from affiliations with community projects (fiscally sponsored), fundraising funds, or other creative fundraising vehicles such as giving cards. These strategies are aimed at increasing gifts to and grants from these funds to promote philanthropy among different populations. However, if you are cultivating larger bequests and focusing on larger, but fewer, grants in your community, you may value being ranked lower on this metric and focus more on just the transaction size.

If you are included in any of the lists, consider communicating your position to promote community philanthropy in your area.

CF Insights members can visit cfinsights.org to compare your foundation’s performance relative to new peer sets based on these criteria.

Not included in the rankings? Consider joining the 280 community foundations that participate in the Columbus Survey. Visit cfinsights.org to find out how to contribute your data or how to become a CF Insights member.

List Methodology

Community Foundations Ranked by Most Active Grantmakers

The distribution rate is calculated by dividing the foundation’s total grants by total assets (including supporting organizations) at the end of the foundation’s 2014 fiscal year. The percentage of total assets in donor-advised funds (Percent Total Assets DAF) is the total amount of IRS-classified donor-advised funds divided by total foundation assets.

Community Foundations Ranked by Most Gifts per Capita

Gifts per capita is calculated by dividing the foundation’s total gifts (including supporting organizations) by the population of the foundation’s service area. The service area is defined by each community foundation.

Community Foundations Ranked by Most Activity Volume

Total transactions represent the number of gifts and grants processed annually (including supporting organizations). The average transaction size represents the total dollar value of gifts plus the total dollar value of grants divided by the total number of transactions.

Compare Metrics for Your Own Community Foundation

CF Insights supports the field and our members in using data to uncover insights. Some action steps to consider:

- **SHARE** these rankings with your board, highlighting how your foundation compares to the field
- **CONNECT** with your peers to understand best practices and fresh ideas in the field
- **CREATE** benchmark reports at www.cfinsights.org to view metrics for your foundation’s performance over time or compared to a peer aggregate

Once you’ve logged in to www.cfinsights.org, you can instantly generate comparative data to further understand your community foundation’s performance relative to peers. Longitudinal trend and high-level comparative reports are available for the field and CF Insights members have access to reports with customized benchmarking data.

100 Most Active Grantmakers



FY 2014 Rank	Foundation Name	Fiscal Year End (month-day)	Distribution Rate	Percent Total Assets DAF
1	Community Foundation for Ocala Marion County, Inc.	12-31	67%	41%
2	Whitefish Community Foundation	12-31	65%	31%
3	Community Foundation of Jackson Hole	12-31	28%	48%
4	Telluride Foundation	12-31	27%	6%
5	Blue Grass Community Foundation	06-30	26%	36%
6	Community Foundation of Greater Memphis, Inc.	03-31	26%	50%
7	Indian River Community Foundation	06-30	25%	82%
8	The Community Foundation for the National Capital Region	03-31	22%	53%
9	Essex County Community Foundation	06-30	22%	54%
10	The Dallas Foundation	12-31	21%	32%
11	Whatcom Community Foundation	06-30	21%	22%
12	Orange County Community Foundation (CA)	06-30	21%	52%
13	Foundation For The Carolinas	12-31	20%	56%
14	Community Foundation for Brevard County, Inc.	12-31	20%	29%
15	Community Foundation of the Florida Keys	12-31	18%	16%
16	The Miami Foundation	12-31	18%	30%
17	The Community Foundation for Northeast Florida	12-31	17%	55%
18	Community Foundation of Central Illinois	06-30	17%	15%
19	Orcas Island Community Foundation	12-31	17%	13%
20	Greater Houston Community Foundation	12-31	16%	82%
21	The Greater Kansas City Community Foundation	12-31	15%	50%
22	Kern Community Foundation	12-31	15%	46%
23	Baltimore Community Foundation, Inc.	12-31	14%	40%
24	Community Foundation Santa Cruz County	12-31	14%	32%
25	St. Louis Community Foundation	03-31	14%	61%
26	The Community Foundation for Greater Atlanta	12-31	13%	67%
27	Dearborn County Community Foundation	12-31	13%	14%
28	The Greater Cincinnati Foundation	12-31	13%	32%
29	East Bay Community Foundation	06-30	13%	N/A
30	Community Foundation of Western Nevada	12-31	12%	N/A
31	Community Foundation for Southeast Michigan	12-31	12%	20%
32	The Seattle Foundation	12-31	12%	36%
33	Community Foundation of the Chattahoochee Valley, Inc.	09-30	12%	68%
34	California Community Foundation	06-30	11%	34%
35	The Boston Foundation	06-30	11%	47%
36	The Community Foundation of Middle Tennessee	12-31	11%	70%
37	Brookline Community Foundation	12-31	11%	17%
38	The Community Foundation for Northern Virginia	06-30	11%	96%
39	The Dayton Foundation	06-30	11%	10%
40	Greater New Orleans Foundation	12-31	11%	57%
41	Community Foundation of New Jersey	12-31	11%	N/A
42	San Angelo Area Foundation	12-31	11%	15%
43	The Community Foundation of Louisville, Inc.	06-30	10%	55%
44	Community Foundation of North Texas	12-31	10%	67%
45	Communities Foundation of Texas, Inc.	06-30	10%	30%
46	Truman Heartland Community Foundation	12-31	10%	12%
47	Santa Fe Community Foundation	12-31	10%	45%
48	The Denver Foundation	12-31	10%	43%
49	Coastal Community Foundation of South Carolina	06-30	10%	N/A
50	Community Foundation of Greater Des Moines	12-31	10%	38%

100 Most Active Grantmakers, continued

FY 2014 Rank	Foundation Name	Fiscal Year End (month-day)	Distribution Rate	Percent Total Assets DAF
51	Community Foundation for Southwest Washington	12-31	9%	N/A
52	Owen County Community Foundation	12-31	9%	3%
53	The Community Foundation of Collier County	06-30	9%	37%
54	Coastal Bend Community Foundation	12-31	9%	14%
55	Community Foundation of East Central Florida	12-31	9%	6%
56	Martin County Community Foundation	06-30	9%	N/A
57	Taos Community Foundation, Inc.	06-30	9%	21%
58	Communities Foundation of Oklahoma	06-30	9%	N/A
59	Permian Basin Area Foundation	12-31	9%	32%
60	The Community Foundation of the Holland/Zeeland Area	12-31	8%	23%
61	Whitley County Community Foundation, Inc.	12-31	8%	2%
62	The Columbus Foundation	12-31	8%	32%
63	Community Foundation of Greater Dubuque	06-30	8%	31%
64	Community Foundation of Greater Greensboro	12-31	8%	34%
65	Community Foundation of Southern Indiana	06-30	8%	19%
66	Triangle Community Foundation	06-30	8%	55%
67	San Antonio Area Foundation	12-31	8%	N/A
68	Hendricks County Community Foundation	12-31	8%	24%
69	North Carolina Community Foundation	03-31	8%	34%
70	Parkersburg Area Community Foundation, Inc.	06-30	8%	37%
71	Middletown Community Foundation	12-31	8%	9%
72	GiveWell Community Foundation	06-30	8%	99%
73	Manatee Community Foundation	06-30	8%	35%
74	Community Foundation of Northern Colorado	06-30	8%	49%
75	The San Diego Foundation	06-30	8%	N/A
76	Silicon Valley Community Foundation	12-31	8%	80%
77	Coastal Community Foundation (CA)	12-31	7%	N/A
78	The Community Foundation of Burke County	12-31	7%	10%
79	Orange County Community Foundation, Inc.	09-30	7%	6%
80	Community Foundation of Sarasota County	06-30	7%	10%
81	The Vermont Community Foundation	12-31	7%	33%
82	Lincoln Community Foundation, Inc.	12-31	7%	26%
83	Huntington County Community Foundation, Inc.	12-31	7%	5%
84	Baton Rouge Area Foundation	12-31	7%	19%
85	Greater Everett Community Foundation	12-31	7%	20%
86	The Community Foundation of Greater Birmingham	12-31	7%	44%
87	The Chicago Community Trust	09-30	7%	32%
88	Rochester Area Community Foundation	03-31	7%	32%
89	Community Foundation of North Florida	12-31	7%	75%
90	The Hamilton Community Foundation	12-31	7%	10%
91	The San Francisco Foundation	06-30	7%	35%
92	Sioux Falls Area Community Foundation	06-30	7%	34%
93	Santa Barbara Foundation	12-31	7%	N/A
94	Community Foundation of the Lowcountry	06-30	7%	14%
95	Community Foundation for Muskegon County	12-31	7%	13%
96	Delaware Community Foundation	06-30	7%	27%
97	The Winston-Salem Foundation	12-31	7%	35%
98	Community Foundation of North Central Florida	12-31	7%	N/A
99	Delaware County Foundation	12-31	7%	23%
100	Jennings County Community Foundation	12-31	7%	N/A

100 Most Gifts Per Capita

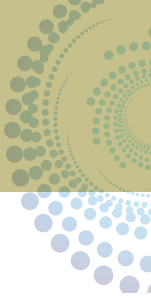

FY 2014 Rank	Foundation Name	Gifts Per Capita	Population of Area Served
1	Community Foundation of Jackson Hole	\$911.86	20,000
2	Whitefish Community Foundation	\$790.00	9,000
3	Silicon Valley Community Foundation	\$744.48	2,653,186
4	Tulsa Community Foundation	\$289.02	1,500,000
5	Harrison County Community Foundation, Inc.	\$285.32	39,364
6	Orcas Island Community Foundation	\$276.17	5,000
7	Foundation For The Carolinas	\$265.01	2,419,057
8	Telluride Foundation	\$259.43	13,000
9	The Greater Kansas City Community Foundation	\$220.07	1,626,336
10	Ohio County Community Foundation	\$206.79	6,065
11	Tipton County Foundation, Inc.	\$197.57	15,788
12	Parasol Tahoe Community Foundation, Inc.	\$184.26	40,000
13	Marin Community Foundation	\$162.10	250,000
14	Greater Salina Community Foundation	\$161.69	55,000
15	Hancock County Community Foundation, Inc.	\$132.43	70,000
16	Community Foundation Santa Cruz County	\$121.25	249,666
17	Community Foundation for Muskegon County	\$114.21	252,196
18	The Wells County Foundation, Inc.	\$103.00	27,734
19	The Minneapolis Foundation	\$100.10	1,000,000
20	Grand Haven Area Community Foundation	\$92.08	56,000
21	Central Minnesota Community Foundation	\$91.03	300,000
22	The Winston-Salem Foundation	\$89.69	365,000
23	Portland Foundation (IN)	\$89.27	21,250
24	The Greater Milwaukee Foundation	\$89.09	1,571,000
25	Community Foundation of Greater Des Moines	\$88.54	575,000
26	Community Foundation of Wabash County	\$81.84	32,608
27	Community Foundation for the Fox Valley Region, Inc.	\$80.23	390,000
28	Community Foundation of the Florida Keys	\$79.02	73,165
29	Indian River Community Foundation	\$77.83	150,000
30	Putnam County Community Foundation, Inc.	\$74.67	37,917
31	Community Foundation of Greater Dubuque	\$70.21	143,279
32	The Hamilton Community Foundation	\$69.79	65,000
33	Community Foundation of Greater Memphis, Inc.	\$67.63	1,340,930
34	The Columbus Foundation	\$67.61	2,000,000
35	Lincoln Community Foundation, Inc.	\$62.90	301,795
36	Adams County Community Foundation, Inc.	\$62.56	34,370
37	The Community Foundation of Louisville, Inc.	\$60.21	779,000
38	Baton Rouge Area Foundation	\$60.01	1,000,000
39	Parke County Community Foundation (IN)	\$59.66	17,237
40	San Angelo Area Foundation	\$58.84	165,000
41	East Bay Community Foundation	\$57.65	2,400,000
42	Gulf Coast Community Foundation (FL)	\$57.32	550,000
43	Union County Foundation	\$56.93	7,513
44	Blue River Foundation, Inc.	\$56.83	45,000
45	Kosciusko County Community Foundation, Inc.	\$56.70	77,609
46	Crown Point Community Foundation, Inc.	\$56.60	28,412
47	Starke County Community Foundation	\$55.61	23,074
48	Dubois County Community Foundation, Inc.	\$55.12	42,000
49	Dearborn County Community Foundation	\$55.11	49,904
50	Spartanburg County Foundation	\$54.94	293,542

100 Most Gifts Per Capita, continued

FY 2014 Rank	Foundation Name	Gifts Per Capita	Population of Area Served
50	The Community Foundation of the Holland/Zeeland Area	\$54.94	100,000
52	Jasper Foundation, Inc.	\$54.41	47,400
53	The Vermont Community Foundation	\$54.07	650,000
54	Greater Houston Community Foundation	\$54.03	3,500,000
55	Whitley County Community Foundation, Inc.	\$53.53	33,392
56	Community Foundation of Greater Greensboro	\$52.25	300,000
57	Humboldt Area Foundation	\$51.60	175,000
58	Middletown Community Foundation	\$50.68	100,000
59	Owen County Community Foundation	\$50.58	21,499
60	Benton Community Foundation	\$50.30	8,500
61	Fulton County Community Foundation	\$49.73	20,500
62	Fremont Area Community Foundation	\$49.60	127,796
63	Sioux Falls Area Community Foundation	\$47.93	241,300
64	The Community Foundation for Northeast Florida	\$47.92	1,000,000
65	East Tennessee Foundation	\$47.77	1,167,783
66	The Dayton Foundation	\$47.33	995,571
67	Community Foundation of the Chattahoochee Valley, Inc.	\$45.79	300,000
68	Lakeshore Community Foundation, Inc.	\$45.76	195,576
69	The Boston Foundation	\$45.33	2,500,000
70	Central New York Community Foundation	\$44.66	539,000
71	Heritage Fund - The Community Foundation of Bartholomew County, Inc.	\$44.10	71,500
72	Noble County Community Foundation, Inc.	\$43.49	47,553
73	Tahoe Truckee Community Foundation	\$43.45	40,000
74	Fayette County Foundation	\$43.41	24,000
75	Orange County Community Foundation, Inc.	\$43.10	19,773
76	Wayne County, Indiana, Foundation, Inc.	\$41.28	68,917
77	Porter County Community Foundation	\$40.47	165,537
78	Community Foundation Serving Richmond and Central Virginia	\$40.45	1,100,000
79	The Community Foundation for Greater New Haven	\$40.36	640,428
80	Western Indiana Community Foundation	\$39.44	17,213
81	Santa Barbara Foundation	\$39.25	435,000
82	The Seattle Foundation	\$38.12	2,007,440
83	The Community Foundation of Collier County	\$37.74	339,642
83	Kalamazoo Community Foundation	\$37.74	250,000
85	Steuben County Community Foundation, Inc.	\$37.63	34,028
86	Akron Community Foundation	\$37.52	540,000
87	Community Foundation of the Eastern Shore, Inc.	\$37.41	176,697
88	Community Foundation of the Great River Bend	\$36.56	500,000
89	Greater Green Bay Community Foundation	\$36.54	225,000
90	The Greater Cincinnati Foundation	\$36.51	2,100,000
91	Community Foundation of Madison & Jefferson Co., Inc.	\$36.27	32,249
92	Community Foundation of NCW	\$36.22	125,000
93	Oklahoma City Community Foundation, Inc.	\$35.38	1,000,000
94	Elkhart County Community Foundation	\$35.30	200,000
95	Springfield Foundation	\$33.94	137,208
96	Grand Rapids Community Foundation	\$33.36	500,000
97	Centre Foundation	\$32.55	141,643
98	Madison Community Foundation	\$32.54	509,000
99	Santa Fe Community Foundation	\$32.38	268,000
100	Rush County Community Foundation	\$32.27	17,287

100 Most Active by Volume



FY 2014 Rank	Foundation Name	Total Transactions (#)	Average Transaction Size
1	Silicon Valley Community Foundation	455,205	\$5,416
2	Communities Foundation of Texas, Inc.	104,829	\$1,826
3	The Greater Kansas City Community Foundation	45,406	\$15,914
4	The Community Foundation of Middle Tennessee	33,292	\$2,113
5	Community Foundation of Sarasota County	28,832	\$1,669
6	Greater Houston Community Foundation	24,036	\$11,741
7	The Dayton Foundation	21,932	\$4,437
8	Community Foundation of Jackson Hole WY	20,514	\$1,590
9	Foundation For The Carolinas	20,393	\$47,690
10	The Pittsburgh Foundation	17,239	\$6,888
11	The Columbus Foundation	15,868	\$18,076
12	Lincoln Community Foundation, Inc.	15,751	\$1,730
13	The New York Community Trust	15,500	\$21,980
14	Minnesota Community Foundation and The Saint Paul Foundation	14,771	\$8,357
15	Tulsa Community Foundation	13,294	\$52,625
16	Community Foundation of the Ozarks	12,811	\$2,334
17	The Greater Cincinnati Foundation	12,799	\$11,629
18	California Community Foundation	12,674	\$22,723
19	The Boston Foundation	12,192	\$18,577
20	The Community Foundation for Greater New Haven	11,838	\$4,049
21	The Winston-Salem Foundation	11,094	\$5,319
22	Community Foundation of Greater Des Moines	10,553	\$7,711
23	The Dallas Foundation	10,411	\$11,724
24	Rochester Area Community Foundation	10,366	\$4,592
25	The Seattle Foundation	10,080	\$16,240
26	The Oregon Community Foundation	9,910	\$17,175
27	The Chicago Community Trust	9,681	\$37,645
28	The Community Foundation of Louisville, Inc.	9,648	\$9,446
29	Community Foundation of Greater Memphis, Inc.	9,310	\$19,257
30	Community Foundation for the Fox Valley Region, Inc.	8,984	\$5,248
31	Delaware Community Foundation	8,955	\$4,281
32	Community Foundation for Muskegon County	8,012	\$5,167
33	Community Foundation for the Alleghenies	8,007	\$1,606
34	Community Foundation of Tampa Bay, Inc.	7,929	\$3,034
35	Oklahoma City Community Foundation, Inc.	7,911	\$10,730
36	Community Foundation Serving Richmond and Central Virginia	7,830	\$9,492
37	Baltimore Community Foundation, Inc.	7,766	\$7,767
38	Nebraska Community Foundation	7,612	\$5,612
39	Santa Fe Community Foundation	7,607	\$2,057
40	The Community Foundation for Greater Atlanta	7,586	\$24,654
41	Oshkosh Area Community Foundation	7,533	\$1,166
42	North Carolina Community Foundation	7,469	\$4,366
43	The Denver Foundation	7,465	\$23,516
44	Maine Community Foundation, Inc.	7,411	\$9,065
45	Baton Rouge Area Foundation	7,261	\$13,749
46	Marin Community Foundation	7,243	\$14,402
47	The San Francisco Foundation	6,995	\$25,174
48	The Rhode Island Community Foundation	6,701	\$10,618
49	The Miami Foundation	6,452	\$14,290
50	Centre Foundation	6,430	\$991

100 Most Active by Volume, continued

FY 2014 Rank	Foundation Name	Total Transactions (#)	Average Transaction Size
51	The Greater Milwaukee Foundation	6,280	\$27,849
52	New Hampshire Charitable Foundation	6,116	\$10,279
53	Triangle Community Foundation	5,549	\$6,508
54	Community Foundation for Southeast Michigan	5,504	\$30,908
55	Hawaii Community Foundation	5,479	\$12,681
56	The Cleveland Foundation	5,366	\$26,319
57	Community Foundation of Western North Carolina	5,347	\$6,431
58	Community Foundation of the Great River Bend	5,119	\$4,777
59	Orange County Community Foundation (CA)	5,003	\$20,765
60	Gulf Coast Community Foundation (FL)	4,979	\$10,235
61	Spartanburg County Foundation	4,974	\$5,249
62	Santa Barbara Foundation	4,931	\$8,053
63	Greater New Orleans Foundation	4,926	\$10,505
64	The Community Foundation of Frederick County Maryland, Inc.	4,850	\$1,967
65	Community Foundation of the Lowcountry	4,703	\$1,580
66	Akron Community Foundation	4,686	\$5,934
67	Humboldt Area Foundation	4,652	\$2,641
68	Community Foundation of Greater Dubuque	4,570	\$3,237
69	Sioux Falls Area Community Foundation	4,536	\$4,346
70	Central Indiana Community Foundation, Inc.	4,511	\$16,555
71	Community Foundation of Northern Colorado	4,494	\$3,552
72	Greater Salina Community Foundation	4,298	\$3,676
73	Community Foundation For Monterey County	4,047	\$5,747
74	Central Minnesota Community Foundation	4,011	\$8,293
75	Erie Community Foundation	4,000	\$5,175
76	The Community Foundation of the Holland/Zeeland Area	3,938	\$2,555
77	East Tennessee Foundation	3,930	\$17,178
78	Greater Green Bay Community Foundation	3,847	\$3,155
79	Kosciusko County Community Foundation, Inc.	3,837	\$1,821
80	Community Foundation for Greater Buffalo	3,801	\$10,313
81	St. Louis Community Foundation	3,793	\$11,816
82	Community Foundation for the Greater Capital Region	3,779	\$2,446
83	Fremont Area Community Foundation	3,709	\$4,013
84	Grand Haven Area Community Foundation	3,671	\$2,496
85	Community Foundation of Greater Greensboro	3,650	\$8,677
86	Community Foundation of Western Massachusetts	3,522	\$4,316
87	Coastal Bend Community Foundation	3,497	\$4,613
88	The Vermont Community Foundation	3,473	\$14,684
89	Ann Arbor Area Community Foundation	3,388	\$2,835
90	Hartford Foundation for Public Giving	3,364	\$15,679
91	Central New York Community Foundation	3,263	\$10,200
92	Elkhart County Community Foundation	3,259	\$3,682
93	Grand Rapids Community Foundation	3,241	\$8,476
94	The Community Foundation of Lorain County	3,234	\$2,989
95	Porter County Community Foundation	3,209	\$2,685
96	Truman Heartland Community Foundation	3,208	\$2,604
97	Community Foundation Serving Greeley and Weld County	3,139	\$1,112
98	Chester County Community Foundation	3,133	\$2,148
99	The Community Foundation for Northeast Florida	3,126	\$32,531
100	The Community Foundation of Collier County	3,119	\$6,407

cf INSIGHTS



FOUNDATION
CENTER

Knowledge to build on.

32 Old Slip ♦ New York, NY 10005
(800) 424-9836 ♦ foundationcenter.org